

# Test Report



Report No. A2220171576101003

Company Name shown on Report JIANGSU MICRO COMMERCIAL COMPONENTS CO., LTD.

Address NO.6 HEYE WEST ROAD,HANJIANG DISTRICT,YANGZHOU, CHINA

The following sample(s) and sample information was/were submitted and identified by/on the behalf of the applicant

Sample Name	THRO-HOLE PACKAGE DEVICES
Color	black body
Material	THRO-HOLE PACKAGE DEVICES
Sample Received Date	May 6, 2022
Testing Period	May 6, 2022 to May 18, 2022

Test Requested As specified by client, to test Lead (Pb), Cadmium (Cd), Mercury (Hg), Hexavalent Chromium (Cr(VI)), Polybrominated Biphenyls (PBBs), Polybrominated Diphenyl Ethers (PBDEs), Phthalates (DBP, BBP, DEHP, DIBP) in the submitted sample(s).

Test Method Please refer to the following page(s).

Test Result(s) Please refer to the following page(s).



*Jiali Qian*

*Sha chen*

Sha Chen  
Technical Manager

Reviewed by

*Shirong Guo*

Date

May 18, 2022

No. R465021784

# Test Report

Report No. A2220171576101003

Page 2 of 7

**Test Method**

Test Item(s)	Test Method	Measured Equipment(s)
Lead (Pb)	IEC 62321-5:2013	ICP-OES
Cadmium (Cd)	IEC 62321-5:2013	ICP-OES
Mercury (Hg)	IEC 62321-4:2013+AMD1:2017 CSV	ICP-OES
Hexavalent Chromium (Cr(VI))	IEC 62321-7-2:2017 and/or determination of Total Chromium by IEC 62321-5:2013	UV-Vis/ICP-OES
Polybrominated Biphenyls (PBBs)	IEC 62321-6:2015	GC-MS
Polybrominated Diphenyl Ethers (PBDEs)	IEC 62321-6:2015	GC-MS
Phthalates (DBP, BBP, DEHP, DIBP)	IEC 62321-8:2017	GC-MS

# Test Report

Report No. A2220171576101003

Page 3 of 7

**Test Result(s)**

Tested Item(s)	Result	MDL
Lead(Pb)	4532 mg/kg	2 mg/kg
Cadmium(Cd)	N.D.	2 mg/kg
Mercury(Hg)	N.D.	2 mg/kg
Hexavalent Chromium(Cr(VI))	N.D.	8 mg/kg
Tested Item(s)	Result	MDL
<b>Polybrominated Biphenyls (PBBs)</b>		
Monobromobiphenyl	N.D.	5 mg/kg
Dibromobiphenyl	N.D.	5 mg/kg
Tribromobiphenyl	N.D.	5 mg/kg
Tetrabromobiphenyl	N.D.	5 mg/kg
Pentabromobiphenyl	N.D.	5 mg/kg
Hexabromobiphenyl	N.D.	5 mg/kg
Heptabromobiphenyl	N.D.	5 mg/kg
Octabromobiphenyl	N.D.	5 mg/kg
Nonabromobiphenyl	N.D.	5 mg/kg
Decabromobiphenyl	N.D.	5 mg/kg
Tested Item(s)	Result	MDL
<b>Polybrominated Diphenyl Ethers (PBDEs)</b>		
Monobromodiphenyl ether	N.D.	5 mg/kg
Dibromodiphenyl ether	N.D.	5 mg/kg
Tribromodiphenyl ether	N.D.	5 mg/kg
Tetrabromodiphenyl ether	N.D.	5 mg/kg
Pentabromodiphenyl ether	N.D.	5 mg/kg
Hexabromodiphenyl ether	N.D.	5 mg/kg
Heptabromodiphenyl ether	N.D.	5 mg/kg
Octabromodiphenyl ether	N.D.	5 mg/kg
Nonabromodiphenyl ether	N.D.	5 mg/kg
Decabromodiphenyl ether	N.D.	5 mg/kg

# Test Report

Report No. A2220171576101003

Page 4 of 7

**Test Result(s)**

Tested Item(s)	Result	MDL
<b>Phthalates (DBP, BBP, DEHP, DIBP)</b>		
Dibutyl phthalate(DBP) CAS#:84-74-2	N.D.	50 mg/kg
Butyl benzyl phthalate(BBP) CAS#:85-68-7	N.D.	50 mg/kg
Di-(2-ethylhexyl) phthalate(DEHP) CAS#:117-81-7	N.D.	50 mg/kg
Diisobutyl phthalate(DIBP) CAS#:84-69-5	N.D.	50 mg/kg

**Sample/Part Description** Black body(Mixed all)

**Remark:** The sample(s) had been dissolved totally tested for Lead, Cadmium, Mercury.  
As specified by client, the test was conducted by mixing all materials together. The result(s) shown on this report may be different from the content of any homogeneous material.

-MDL = Method Detection Limit

-N.D. = Not Detected (&lt;MDL )

-mg/kg = ppm = parts per million

# Test Report

Report No. A2220171576101003

Page 5 of 7

## Test Process

### 1. Lead (Pb), Cadmium (Cd), Chromium (Cr)

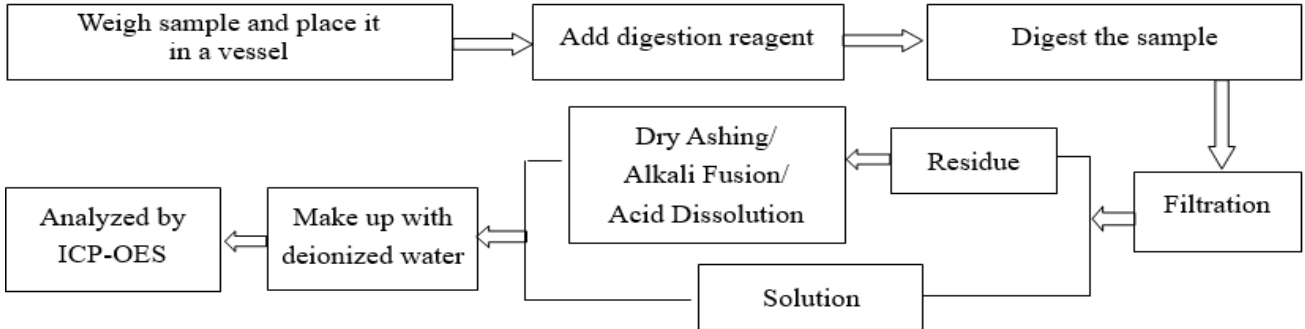

### 2. Mercury (Hg)

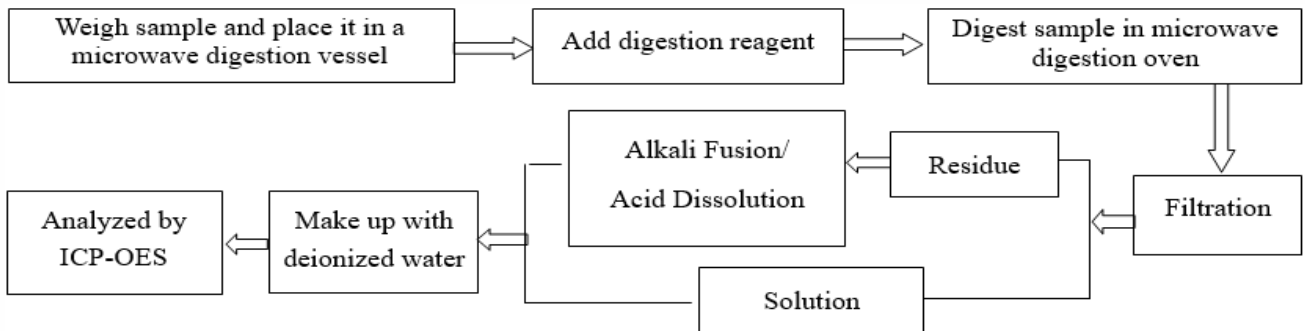

### 3. Hexavalent Chromium (Cr(VI))

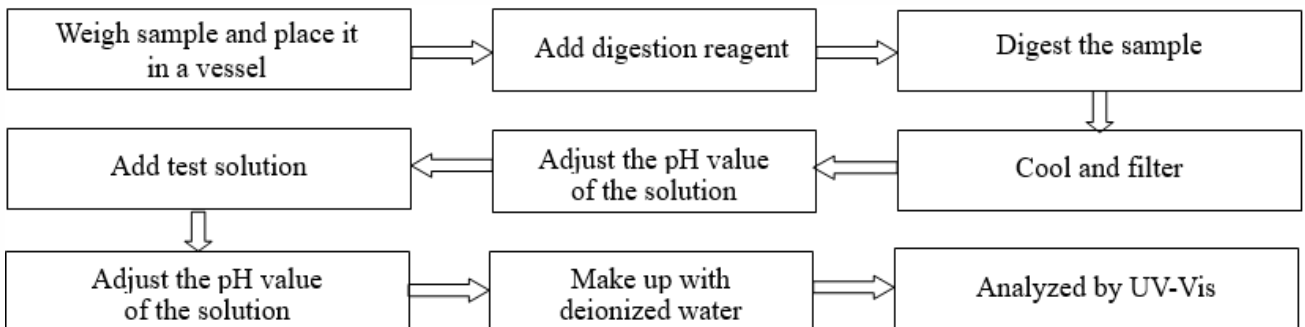

### 4. Polybrominated Biphenyls (PBBs), Polybrominated Diphenyl Ethers (PBDEs)

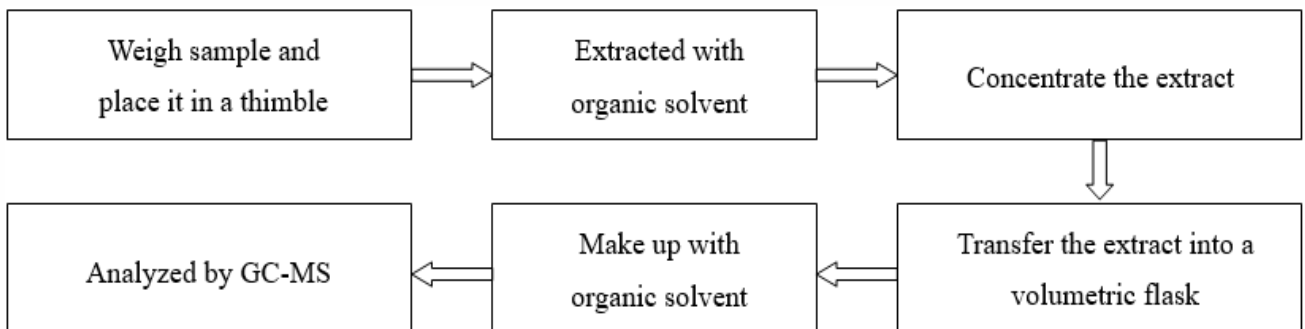

# Test Report

Report No. A2220171576101003

Page 6 of 7

## 5. Phthalates (DBP, BBP, DEHP, DIBP)

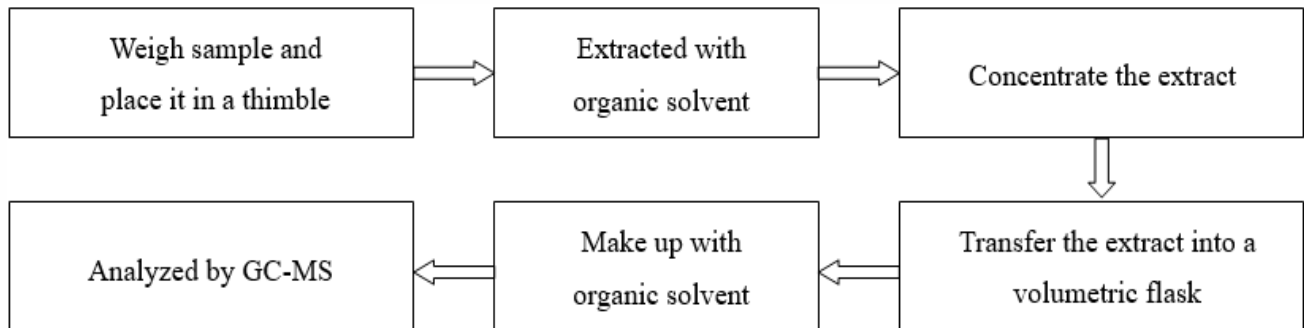

华测检测

# Test Report

Report No. A2220171576101003

Page 7 of 7

## Photo(s) of the sample(s)

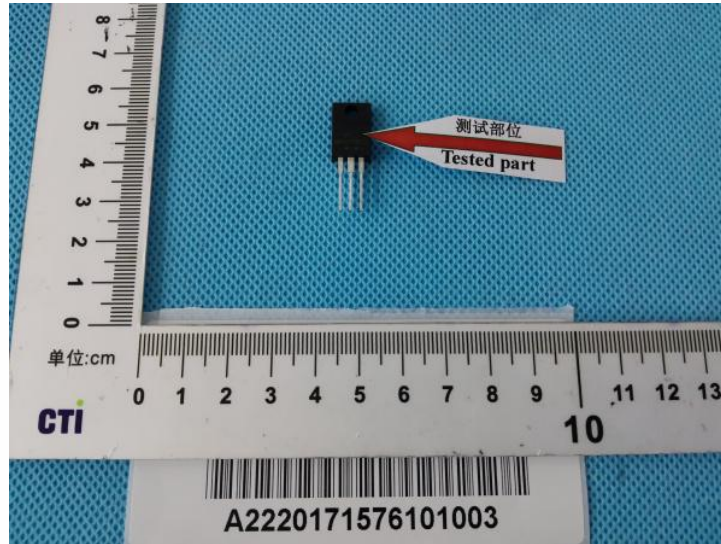

### Statement:

1. This report is considered invalid without approved signature, special seal and the seal on the perforation;
2. The Company Name shown on Report and Address, the sample(s) and sample information was/were provided by the applicant who should be responsible for the authenticity which CTI hasn't verified;
3. The result(s) shown in this report refer(s) only to the sample(s) tested;
4. Without written approval of CTI, this report can't be reproduced except in full;
5. In case of any discrepancy between the English version and Chinese version of the testing reports (if generated), the Chinese version shall prevail.

\*\*\* End of report \*\*\*

## Appendix

### Client Reference Information

TO-126,TO-220AB,,TO-220AC,ITO-220AB,ITO-220AC, TO-220AB(H) ,ITO-220,TO-220,TO-220F,  
TO-247, TO-247AC , TO-247AD, TO-3P,TO-220 BUTTON,TO-18,TO-39,TO-3,TO-66,TO-262,  
TO-262L ,RB-15,WOM,WOL,BR-6,BR-8D,KBP,KBPL,KBPC,KBPM,KBU,KBJ,KB JL,PB-3,PB-6,PB-10,GBU,GBJ,  
GBJL,GBL,GBP,GBPC,GBPC-W,GBPC-H,RS-1,  
RS-4L,RS-4M,RS-6,RS-6M,DBL-1,TO-251,TO-251S,D3K,RS-15M,RS-20M,RS-25M,MB-35(W),MP-50(W),MT,  
DB-1,MB-1,KBPR,AK, MT-35A, JB, JA, D3K,TSB-5,

### Statement:

1. The Appendix Information was/were provided by the applicant who should be responsible for the authenticity which CTI hasn't verified.
2. The Appendix Information is/are the supplement(s) for the Report A2220171576101003.